

Sales - Apartment - La Cala Hills
339.900€

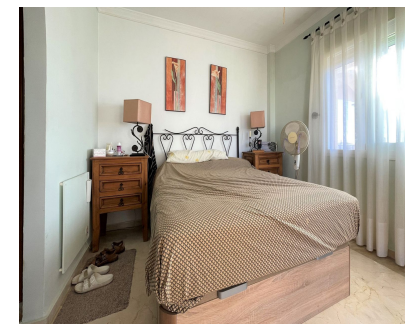

Ref.-ID: MIBGR4396555

La Cala Hills

Apartment

Community: 2,280 EUR / year

IBI: 688 EUR / year

Rubbish: 80 EUR / year



3



2



116 m2

Very spacious three bedroom two bathroom apartment of 116 m2 built, a big 42m2 lounge, the bigger 32m2 terrace as well as the utility is fitted with glass-curtains, is South West facing and offers the most fantastic and remaining panoramic views over the surrounding landscape towards the Mediterranean and the Santana golf course, the smaller terrace is overlooking the main pool and well manicured garden. All rooms have individual air conditioning units. High gloss marble floors throughout, kitchen fitted with all appliances, underground parking, storage, safe, video-entrance etc. etc. The apartment is offered unfurnished, with a possibility to negotiation.

| | | | | | |
|---|---|---|--|---|--|
| Setting <input checked="" type="checkbox"/> Suburban <input checked="" type="checkbox"/> Close To Golf <input checked="" type="checkbox"/> Close To Shops <input checked="" type="checkbox"/> Close To Schools <input checked="" type="checkbox"/> Urbanisation | Orientation <input checked="" type="checkbox"/> South <input checked="" type="checkbox"/> West | Condition <input checked="" type="checkbox"/> Excellent <input checked="" type="checkbox"/> Good | Pool <input checked="" type="checkbox"/> Communal <input checked="" type="checkbox"/> Children`s Pool | Climate Control <input checked="" type="checkbox"/> Air Conditioning <input checked="" type="checkbox"/> Hot A/C <input checked="" type="checkbox"/> Cold A/C | Views <input checked="" type="checkbox"/> Sea <input checked="" type="checkbox"/> Mountain <input checked="" type="checkbox"/> Golf <input checked="" type="checkbox"/> Panoramic <input checked="" type="checkbox"/> Pool |
| Features <input checked="" type="checkbox"/> Covered Terrace <input checked="" type="checkbox"/> Fitted Wardrobes <input checked="" type="checkbox"/> Near Transport <input checked="" type="checkbox"/> Private Terrace <input checked="" type="checkbox"/> Satellite TV <input checked="" type="checkbox"/> WiFi <input checked="" type="checkbox"/> Paddle Tennis <input checked="" type="checkbox"/> Storage Room <input checked="" type="checkbox"/> Utility Room <input checked="" type="checkbox"/> Ensuite Bathroom <input checked="" type="checkbox"/> Access for people with reduced mobility <input checked="" type="checkbox"/> Marble Flooring <input checked="" type="checkbox"/> Double Glazing <input checked="" type="checkbox"/> Restaurant On Site <input checked="" type="checkbox"/> Basement <input checked="" type="checkbox"/> Fiber Optic | Furniture <input checked="" type="checkbox"/> Optional | Kitchen <input checked="" type="checkbox"/> Fully Fitted | Garden <input checked="" type="checkbox"/> Communal <input checked="" type="checkbox"/> Landscaped | Security <input checked="" type="checkbox"/> Gated Complex <input checked="" type="checkbox"/> Entry Phone <input checked="" type="checkbox"/> Safe | Parking <input checked="" type="checkbox"/> Underground <input checked="" type="checkbox"/> Garage <input checked="" type="checkbox"/> Street <input checked="" type="checkbox"/> Private |
| Utilities <input checked="" type="checkbox"/> Electricity <input checked="" type="checkbox"/> Drinkable Water | Category <input checked="" type="checkbox"/> Golf <input checked="" type="checkbox"/> Resale | | | | |