

Sales - Apartment - La Mairena
270.000€

www.mibgroup.es
+34 662 58 96 58
info@mibgroup.es

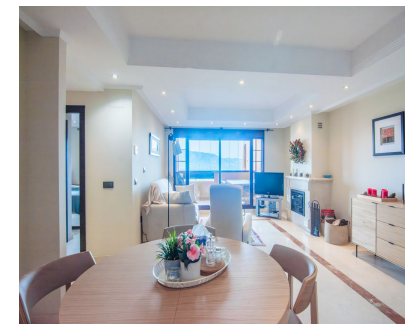
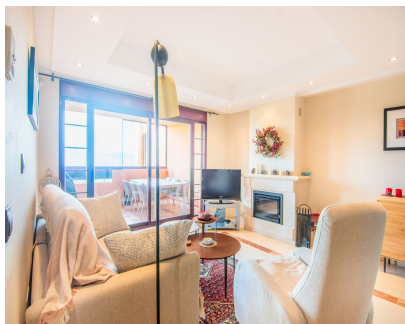

Ref.-ID: MIBGR4677826

La Mairena

Apartment

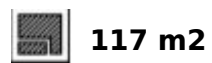

Two bedroom , two bathroom apartment with fully equipped kitchen and laundry area, large lounge with featured fire place. Covered private terrace, underground parking space and individual storage. A key feature of this location is the incredible views of mountains, countryside and the Mediterranean sea, all beautifully set in a very tranquil area, yet only 20 minutes to the bustling old town of Marbella. Additional features included are; air conditioning, alarm, satellite t.v., cream marble floors, communal pool (s) plus the use of a fitness studio, 9 hole Par 3 golf course, SPA and tennis courts. Ground Floor Apartment, La Mairena, Costa del Sol. 2 Bedrooms, 2 Bathrooms, Built 117 m², Terrace 20 m². Setting : Mountain Pueblo, Close To Sea, Close To Schools, Close To Forest, Urbanisation. Orientation : East. Condition : Excellent. Pool : Communal. Climate Control : Air Conditioning, Hot A/C, Cold A/C, Fireplace. Views : Sea, Mountain, Golf, Country, Panoramic, Lake, Forest. Features : Covered Terrace, Lift, Fitted Wardrobes, Satellite TV, ADSL / WIFI, Gym, Sauna, Paddle Tennis, Tennis Court, Storage Room, Utility Room, Ensuite Bathroom, Disabled Access, Marble Flooring, Barbeque, Double Glazing, Restaurant On Site, Fiber Optic. Furniture : Not Furnished Kitchen : Fully Fitted. Garden : Communal. Security : Gated Complex, Electric Blinds, Entry Phone, Safe. Parking : Underground, Garage, Covered, Private. Utilities : Electricity, Drinkable Water. Category : Golf, Luxury, Resale.

Setting <input checked="" type="checkbox"/> Mountain Pueblo <input checked="" type="checkbox"/> Close To Schools <input checked="" type="checkbox"/> Close To Forest <input checked="" type="checkbox"/> Urbanisation	Orientation <input checked="" type="checkbox"/> East	Condition <input checked="" type="checkbox"/> Excellent	Pool <input checked="" type="checkbox"/> Communal	Climate Control <input checked="" type="checkbox"/> Air Conditioning <input checked="" type="checkbox"/> Hot A/C <input checked="" type="checkbox"/> Cold A/C <input checked="" type="checkbox"/> Fireplace	Views <input checked="" type="checkbox"/> Sea <input checked="" type="checkbox"/> Mountain <input checked="" type="checkbox"/> Golf <input checked="" type="checkbox"/> Country <input checked="" type="checkbox"/> Panoramic <input checked="" type="checkbox"/> Lake <input checked="" type="checkbox"/> Forest
Features <input checked="" type="checkbox"/> Covered Terrace <input checked="" type="checkbox"/> Lift <input checked="" type="checkbox"/> Fitted Wardrobes <input checked="" type="checkbox"/> Satellite TV <input checked="" type="checkbox"/> WiFi <input checked="" type="checkbox"/> Gym <input checked="" type="checkbox"/> Sauna <input checked="" type="checkbox"/> Paddle Tennis <input checked="" type="checkbox"/> Tennis Court <input checked="" type="checkbox"/> Storage Room <input checked="" type="checkbox"/> Utility Room <input checked="" type="checkbox"/> Ensuite Bathroom <input checked="" type="checkbox"/> Access for people with reduced mobility <input checked="" type="checkbox"/> Marble Flooring <input checked="" type="checkbox"/> Barbeque <input checked="" type="checkbox"/> Double Glazing <input checked="" type="checkbox"/> Restaurant On Site <input checked="" type="checkbox"/> Fiber Optic	Furniture <input checked="" type="checkbox"/> Not Furnished	Kitchen <input checked="" type="checkbox"/> Fully Fitted	Garden <input checked="" type="checkbox"/> Communal	Security <input checked="" type="checkbox"/> Gated Complex <input checked="" type="checkbox"/> Electric Blinds <input checked="" type="checkbox"/> Entry Phone <input checked="" type="checkbox"/> Safe	Parking <input checked="" type="checkbox"/> Underground <input checked="" type="checkbox"/> Garage <input checked="" type="checkbox"/> Covered <input checked="" type="checkbox"/> Private
Utilities <input checked="" type="checkbox"/> Electricity <input checked="" type="checkbox"/> Drinkable Water	Category <input checked="" type="checkbox"/> Golf <input checked="" type="checkbox"/> Luxury <input checked="" type="checkbox"/> Resale				