

Ref.-ID: MIBGR4409776

Hacienda Las Chapas

Участок



2380 m2

Residential Plot for Sale in Hacienda Las Chapas, Marbella Plot Size: 2,380 m² This beautiful residential plot in the prestigious Hacienda Las Chapas offers an exceptional opportunity to build your dream home. Nestled in a serene and secure community known for its luxury and privacy. The plot comes with a Basic Project that outlines plans for an isolated single-family home, taking full advantage of the stunning views of the surrounding forests and the sea. The existing structure on the plot is a garage/storage building, spanning 122 m². The proposed house is thoughtfully designed across three levels, featuring a basement, ground floor, and upper floor, each level offering unique perspectives and living spaces as detailed in the graphic documentation. This plot is perfect for those looking to create a bespoke residence in one of Marbella's most sought-after areas.

Расположение

- ✓ Рядом с гольф-полем
- ✓ Рядом с магазинами
- ✓ Рядом с морем
- ✓ Близко к школам
- ✓ Рядом с лесом

Коммунальные услуги

- ✓ Электричество

ОРИЕНТАЦИЯ

- ✓ Юг

Категория

- ✓ Инвестиции

ВИД

- ✓ Море
- ✓ Горы
- ✓ Сельская местность
- ✓ Лес

Особенности

- ✓ Рядом с транспортом













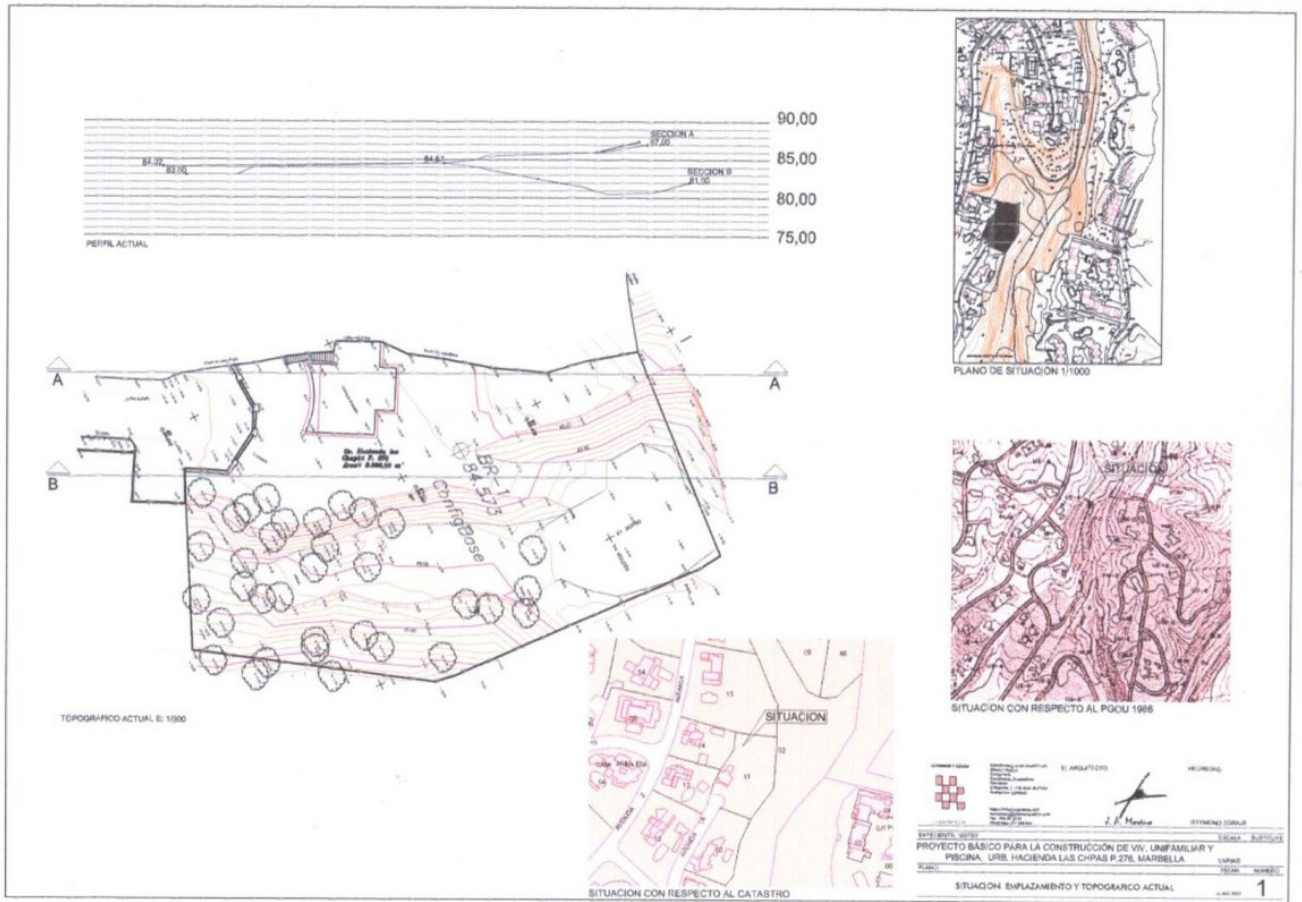

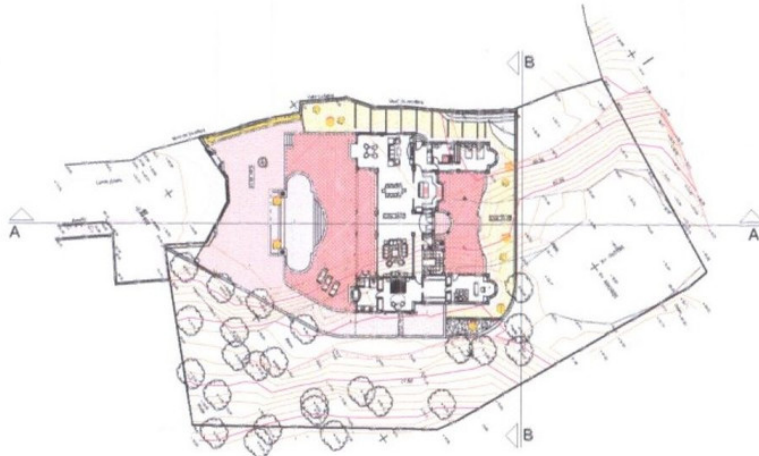



 EL ARQUITECTO: *J. R. Medina*
 INGENIERO: *Rafael Jurjula*

PROYECTO BÁSICO PARA LA CONSTRUCCIÓN DE VIV. UNIFAMILIAR Y PISCINA. URB. HACIENDA LAS CHIPAS P.276. MARIBELLA

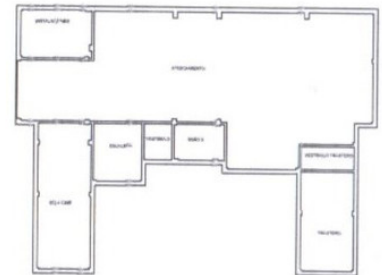
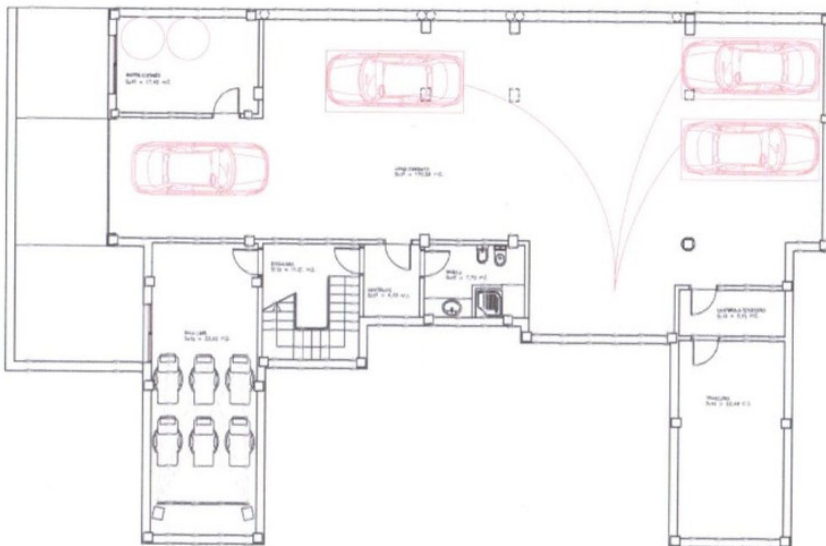
TOPOGRAFICO MODIFICADO 2



RESUMEN DE SUPERFICIES. PLANTA SOTANO

SUP. CERRADA P. SOTANO	302,89 M2.
SUP. UTIL. P. SOTANO	272,68 M2.

PLANTA SOTANO

 EL ARQUITECTO: *J. R. Medina*
 INGENIERO: *Rafael Jurjula*

PROYECTO BÁSICO PARA LA CONSTRUCCIÓN DE VIV. UNIFAMILIAR Y PISCINA. URB. HACIENDA LAS CHIPAS P.276. MARIBELLA

PLANTA SOTANO. DISTRIBUCION 3

